

# MXT+™ Hydraulic Torque Wrench

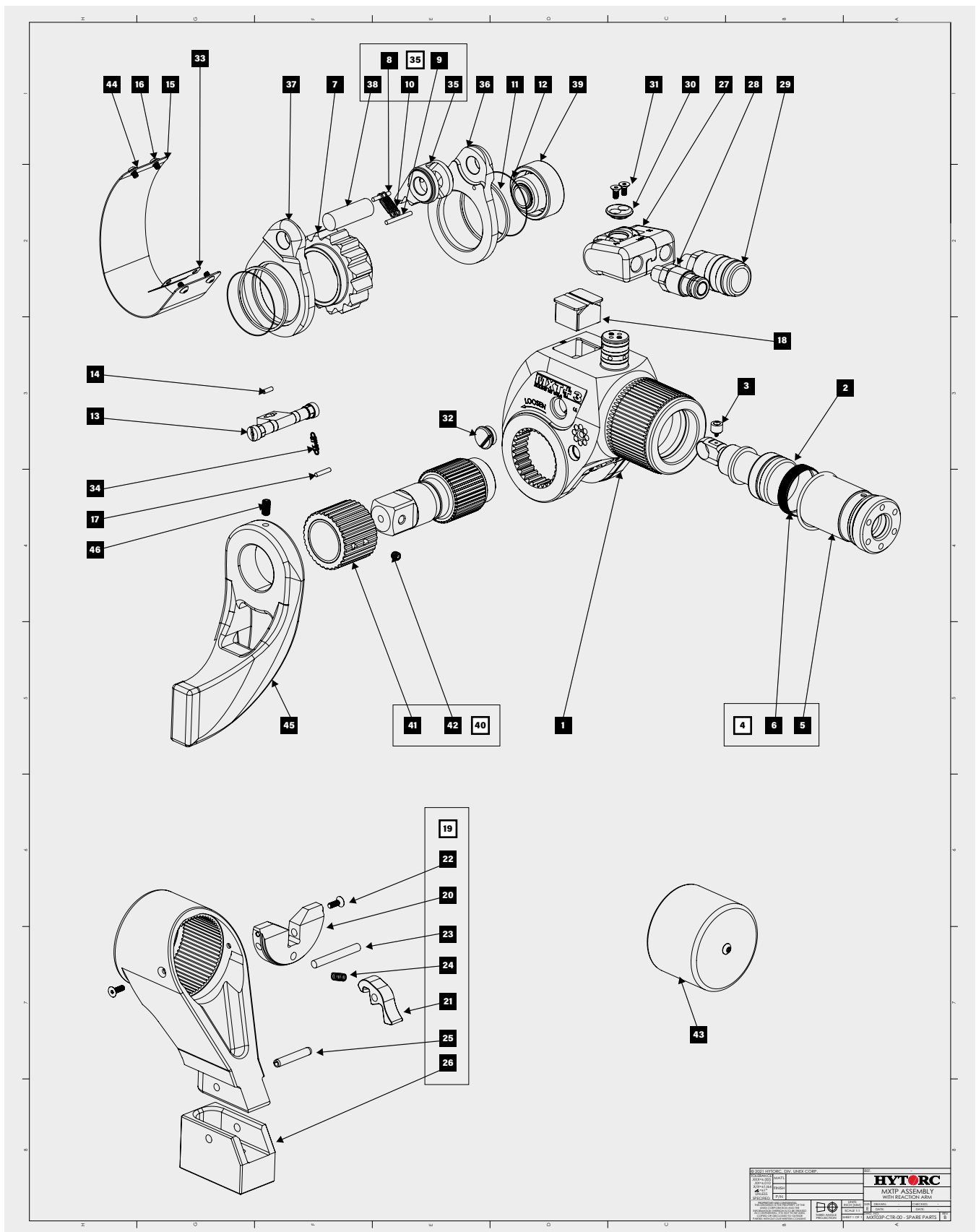

HYTORC	
MXT+ ASSEMBLY WITH REACTOR ARM	
REV. 01	DATE: 01/2018
REV. 02	DATE: 01/2018
REV. 03	DATE: 01/2018
REV. 04	DATE: 01/2018
REV. 05	DATE: 01/2018
REV. 06	DATE: 01/2018
REV. 07	DATE: 01/2018
REV. 08	DATE: 01/2018
REV. 09	DATE: 01/2018
REV. 10	DATE: 01/2018
REV. 11	DATE: 01/2018
REV. 12	DATE: 01/2018
REV. 13	DATE: 01/2018
REV. 14	DATE: 01/2018
REV. 15	DATE: 01/2018
REV. 16	DATE: 01/2018
REV. 17	DATE: 01/2018
REV. 18	DATE: 01/2018
REV. 19	DATE: 01/2018
REV. 20	DATE: 01/2018
REV. 21	DATE: 01/2018
REV. 22	DATE: 01/2018
REV. 23	DATE: 01/2018
REV. 24	DATE: 01/2018
REV. 25	DATE: 01/2018
REV. 26	DATE: 01/2018
REV. 27	DATE: 01/2018
REV. 28	DATE: 01/2018
REV. 29	DATE: 01/2018
REV. 30	DATE: 01/2018
REV. 31	DATE: 01/2018
REV. 32	DATE: 01/2018
REV. 33	DATE: 01/2018
REV. 34	DATE: 01/2018
REV. 35	DATE: 01/2018
REV. 36	DATE: 01/2018
REV. 37	DATE: 01/2018
REV. 38	DATE: 01/2018
REV. 39	DATE: 01/2018
REV. 40	DATE: 01/2018
REV. 41	DATE: 01/2018
REV. 42	DATE: 01/2018
REV. 43	DATE: 01/2018
REV. 44	DATE: 01/2018
REV. 45	DATE: 01/2018
REV. 46	DATE: 01/2018
REV. 47	DATE: 01/2018
REV. 48	DATE: 01/2018
REV. 49	DATE: 01/2018
REV. 50	DATE: 01/2018
REV. 51	DATE: 01/2018
REV. 52	DATE: 01/2018
REV. 53	DATE: 01/2018
REV. 54	DATE: 01/2018
REV. 55	DATE: 01/2018
REV. 56	DATE: 01/2018
REV. 57	DATE: 01/2018
REV. 58	DATE: 01/2018
REV. 59	DATE: 01/2018
REV. 60	DATE: 01/2018
REV. 61	DATE: 01/2018
REV. 62	DATE: 01/2018
REV. 63	DATE: 01/2018
REV. 64	DATE: 01/2018
REV. 65	DATE: 01/2018
REV. 66	DATE: 01/2018
REV. 67	DATE: 01/2018
REV. 68	DATE: 01/2018
REV. 69	DATE: 01/2018
REV. 70	DATE: 01/2018
REV. 71	DATE: 01/2018
REV. 72	DATE: 01/2018
REV. 73	DATE: 01/2018
REV. 74	DATE: 01/2018
REV. 75	DATE: 01/2018
REV. 76	DATE: 01/2018
REV. 77	DATE: 01/2018
REV. 78	DATE: 01/2018
REV. 79	DATE: 01/2018
REV. 80	DATE: 01/2018
REV. 81	DATE: 01/2018
REV. 82	DATE: 01/2018
REV. 83	DATE: 01/2018
REV. 84	DATE: 01/2018
REV. 85	DATE: 01/2018
REV. 86	DATE: 01/2018
REV. 87	DATE: 01/2018
REV. 88	DATE: 01/2018
REV. 89	DATE: 01/2018
REV. 90	DATE: 01/2018
REV. 91	DATE: 01/2018
REV. 92	DATE: 01/2018
REV. 93	DATE: 01/2018
REV. 94	DATE: 01/2018
REV. 95	DATE: 01/2018
REV. 96	DATE: 01/2018
REV. 97	DATE: 01/2018
REV. 98	DATE: 01/2018
REV. 99	DATE: 01/2018
REV. 100	DATE: 01/2018

(Continued on next page.)

# SPARE PARTS LIST

ITEM NUMBER	DESCRIPTION	QUANTITY	MXT01P	MXT03P	MXT05P	MXT10P
1	Housing Kit	1	MXT-01P-01	MXT-03P-01	MXT-05P-01	MXT-10P-01
2	Piston Assembly	1	MXT-01P-25	MXT-03P-25	MXT-05P-25	MXT-10P-25
3	Magnet Kit	1	MXT-01P-25MK	MXT-03P-25MK	MXT-05P-25MK	MXT-10P-25MK
4	End Cap Assembly	1	MXT-01P-26-00	MXT-03P-26-00	MXT-05P-26-00	MXT-10P-26-00
5	Safety End Cap	1	MXT-01P-26	MXT-03P-26	MXT-05P-26	MXT-10P-26
6	Safety Ring-Piston Sleeve	1	MXT-01P-26SR	MXT-03P-26SR	MXT-05P-26SR	MXT-10P-26SR
7	Ratchet	1	AV-01-06	AV-03-06	AV-05-06	AV-10-06
8	Drive Pawl Spring Pin	1	AV-01-40	AV-03-40	AV-05-40	MXT-10P-40
9	Drive Plate Dowel Pin	1	AV-01-41	AV-03-41	AV-05-41	AV-10-41
10	Drive Pawl Spring	2	AV-01-27	MXT-03P-27	MXT-05P-27	MXT-10P-27
11	Drive Plate Retaining Ring	2	AV-01-30	AV-03-30	AV-05-30	AV-10-30
12	Backup Ring Retainer	2	AV-01-20	AV-03-20	AV-05-20	AV-10-20
13	Auto Reaction Pawl Assembly	1	ICE-01-16-CS-B	ICE-03-16-CS-A	ICE-05-16-CS-A	MXT-10P-CS-A
14	Reaction Pawl Pin	1	MXT-01P-42	MXT-03P-42	MXT-05P-42	MXT-10P-42
15	Shroud	1	MXT-01P-31	MXT-03P-31	MXT-05P-31	MXT-10P-31
16	Shroud Screw	4	AV-01-32	AV-03-32	AV-05-32	AV-10-32
17	Reaction Pawl Pin Housing	1	XLT-01-40	XLT-03-40	XLT-05-40	XLT-10-40
18	Counter Assembly	1	CC-N-00	CC-N-00	CC-N-00	CC-N-00
19	Reaction Arm Assembly	1	MXT-01P-03	MXT-03P-03	MXT-05P-03	MXT-10P-03
20	Thrust Plate, Reaction Arm	1	MXT-01-367	MXT-03-367	MXT-05-367	MXT-10-367
21	Catch Lever	1	MXT-01-328	MXT-03-328	MXT-05-328	MXT-10-328
22	Screw, Thrust Plate	2	MXT-01-503	MXT-03-503	MXT-05-503	MXT-10-503
23	Lever Pin, Reaction Arm	1	MXT-01-509	MXT-03-509	MXT-05-509	MXT-10-509
24	Lever Spring, Reaction Arm	1	MXT-01-508	MXT-03-508	MXT-05-508	MXT-10-508
25	Roll Pin For Boot	1	MXT-01P-44	MXT-03P-44	MXT-05P-44	MXT-10P-44
26	Reaction Arm Boot	1	MXT-01P-43	MXT-03P-43	MXT-05P-43	MXT-10P-43
27	Swivel Block Assembly	1	MXT-001P-CL	MXT-003P-SW	MXT-005P-SW	MXT-010P-SW
28	Male Coupler Quick Disconnect	1	090155-1-4-71QC-FNPT & 090103	090155-1-4-71QC	090155-1-4-71QC	090155-1-4-71QC
29	Female Coupler Quick Disconnect	1	090156-1-4-71QC-FNPT-SL & 090103	090156-1-4-71QC-SL	090156-1-4-71QC-SL	090156-1-4-71QC-SL
30	Joint Retainer	1	MXT-01P-001P	MXT-03P-001P	MXT-05P-001P	MXT-10P-001P
31	Uniswivel Cover Screw	2	MXT-01P-13	AV-03-13	AV-03-13	MXT-10P-13
32	Access Plug with O-Ring	2	MXT-01P-02	MXT-03P-02	MXT-05P-02	MXT-10P-02
33	Ratchet Brake	1	MXT-01P-RSP	MXT-03P-RSP	MXT-05P-RSP	MXT-10P-RSP
34	Reaction Pawl Spring	1	ICE-01-18	MXT-03P-18	MXT-05P-18	MXT-10P-18
35	Drive Pawl Kit	1	MXT-01P-63	MXT-03P-63	MXT-05P-63	MXT-10P-63
36	Right Drive Plate	1	MXT-01P-04R	MXT-03P-04R	MXT-05P-04R	MXT-10P-04R
37	Left Drive Plate	1	MXT-01P-04L	MXT-03P-04L	MXT-05P-04L	MXT-10P-04L
38	Rod Pin	1	MXT-01P-19	MXT-03P-19	MXT-05P-19	MXT-10P-19
39	Drive Retainer Assembly	1	AV-01-11	AV-03-11	MXT-05P-11	MXT-10P-11
40	Square Drive Assembly	1	AV-01-05	AV-03-05	AV-05-05	AV-10-05
41	Reaction Arm Bushing	1	AV-01-07	AV-03-07	AV-05-07	AV-10-07
42	Square Drive Set Screw/Retaining Ring	1	AV-01-05A	AV-03-05A	AV-05-05A	AV-10-05A
43	Spline Cover Assembly	1	MXT-01P-SCK	MXT-03P-SCK	MXT-05P-SCK	MXT-10P-SCK
44	Shroud Screw Washer	2	MXT-01P-32W	MXT-03P-32W	MXT-05P-32W	MXT-10P-32W
45	AV Reaction Arm	1	AV-01-03S	AV-03-03S	AV-05-03S	AV-10-03
46	AV Reaction Arm Set Screw	1	AV-01-22	AV-03-22	AV-05-22	AV-10-22

HYTORC owns all content, copyrights, trademarks and patents in this document. © 2022 HYTORC. Any unauthorized use or distribution of any material from this document is strictly prohibited.



**Headquarters:**  
333 Route 17 N., Mahwah, NJ 07430  
+1-201-512-9500

**Email:**  
info@hytorc.com

**Phone:**  
1-800-FOR-HYTORC

**Online:**  
hytorc.com